

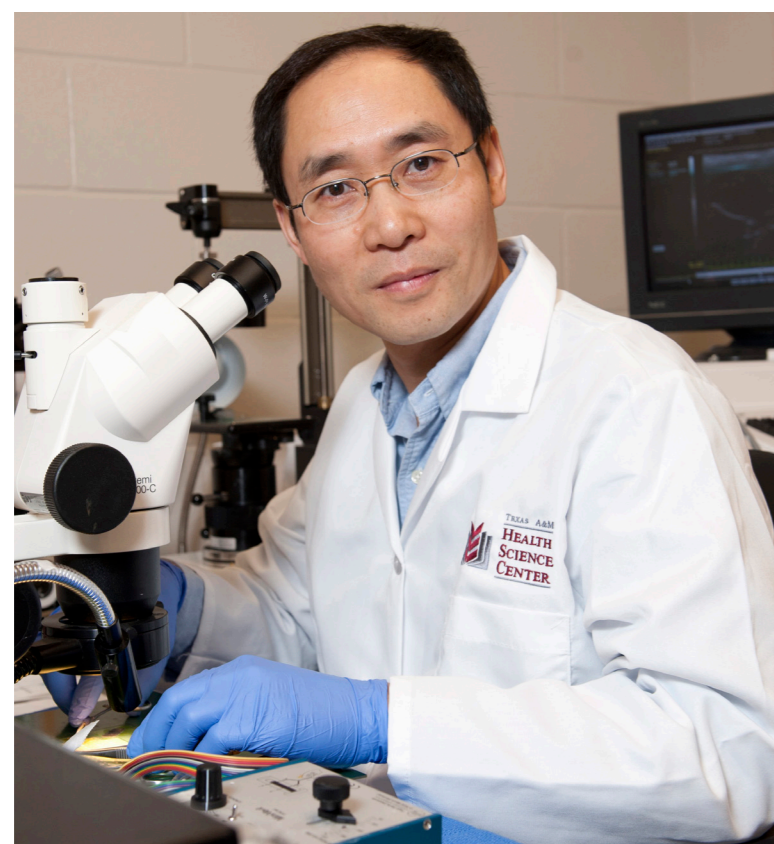

THE JAMES T. WILLERSON, MD

CARDIOVASCULAR SCIENCES SEMINAR



Diverse Functions of GTPase RhoE in Heart and Brain

Jiang Chang, MD, PhD

*Professor, Texas A&M Institute of Biosciences and Technology (IBT)
Center for Translational Cancer Research
Texas A&M University Health Science Center*

**Thursday, October 18, 2018, 4:00 p.m.
Denton A. Cooley Auditorium Room C060**